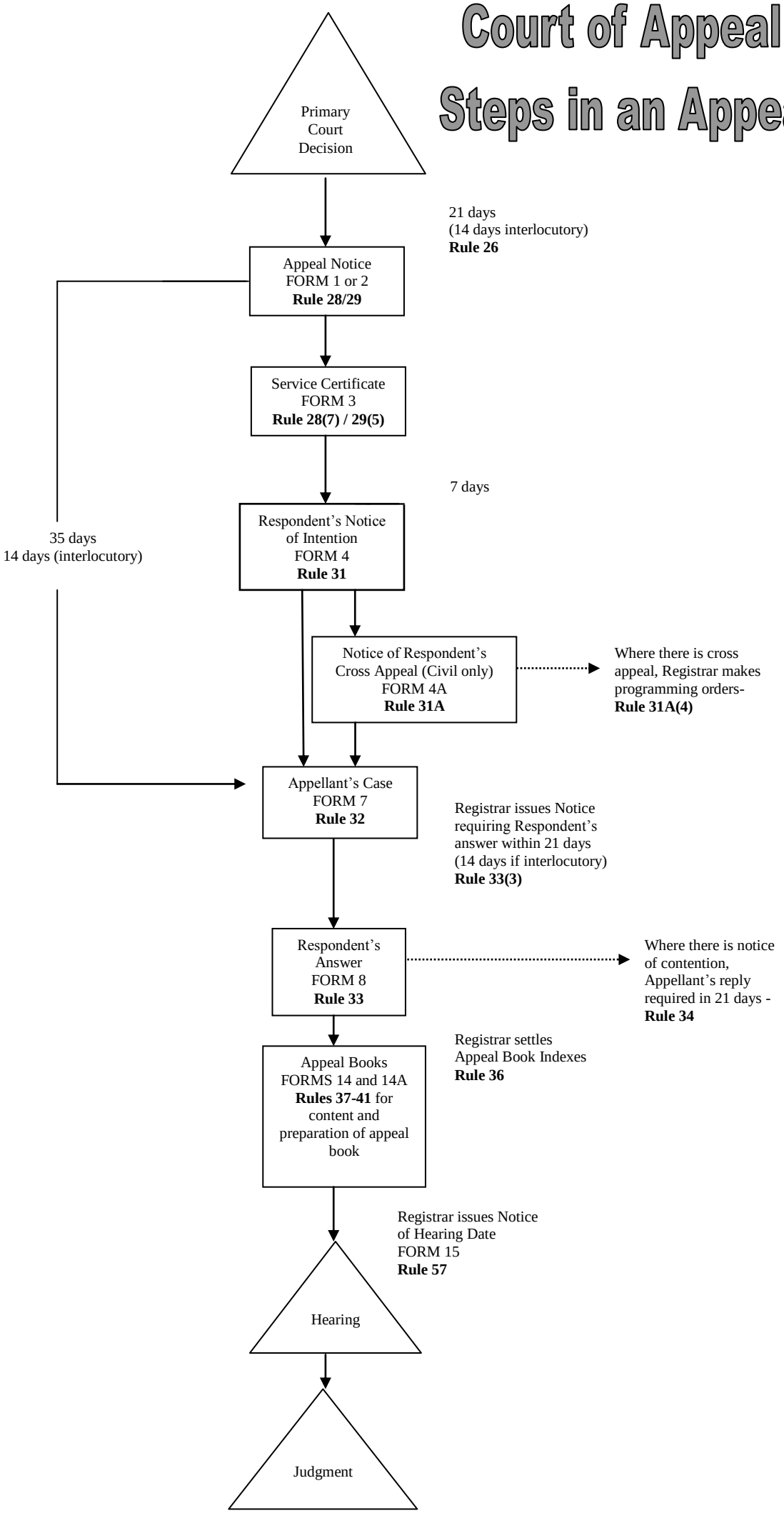Court of Appeal
Steps in an Appeal